Mr P.C.
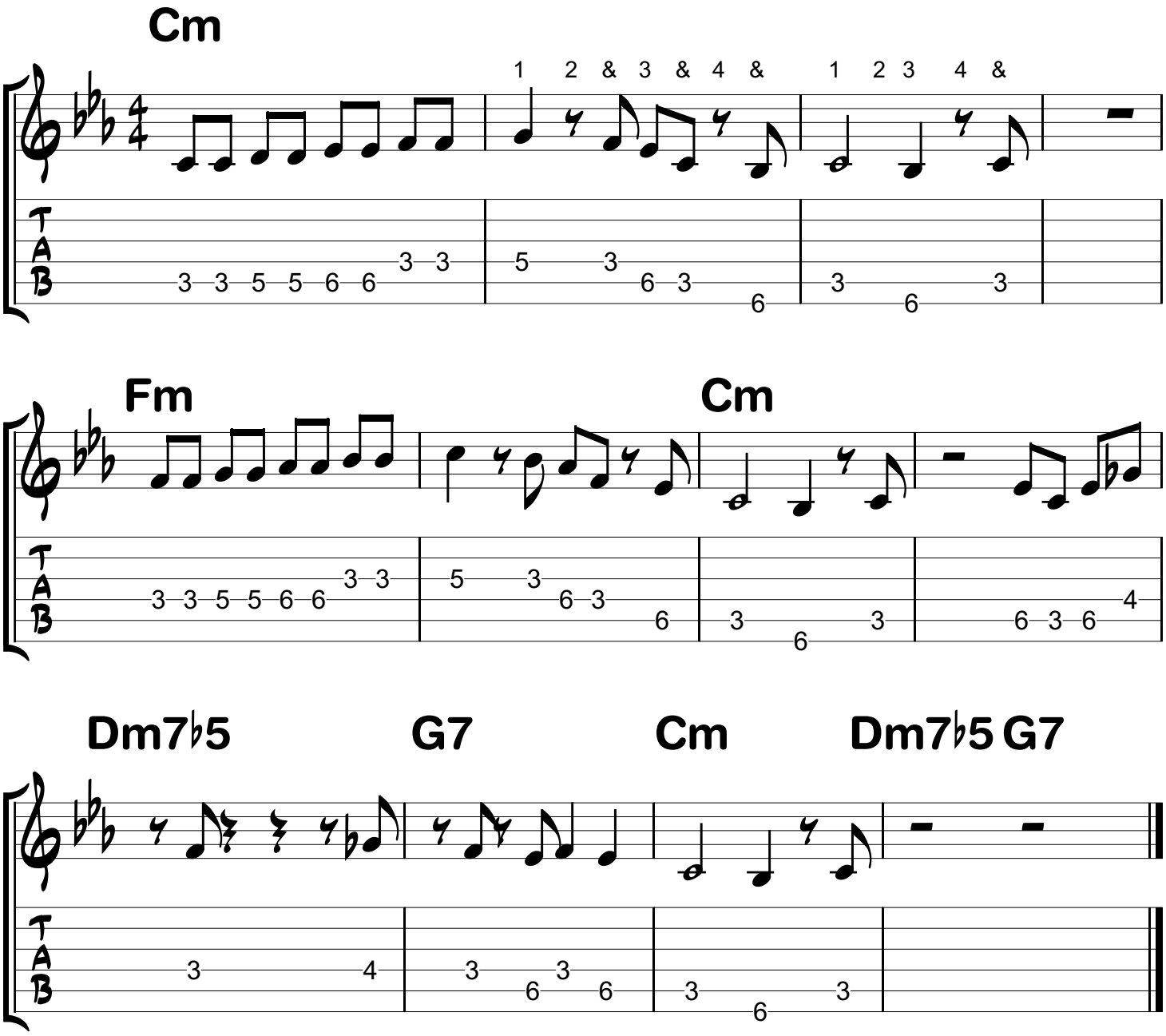
John Coltrane